



Wood House

Wigton Crescent | Southmead | Bristol | BS10 6DA



WELCOME

**Hi, I'm Jacqueline Ryan,
Service Manager at Wood House.**

I manage a team of 65 who support me in running a service that aims to deliver the type of care that we would want for our own loved ones.

My deputy, team leaders, nurses, domestics, cooks and maintenance operatives ensure that we have considered all angles of making Wood House as much of a "home" as possible.

ABOUT

Wood House, Southmead, Bristol, opened in July 2003 and has eight self contained apartments and eight ensuite bedrooms, with spacious open plan communal areas.

Wood House was designed to meet the needs of people with complex needs and challenging behaviours and there are excellent facilities including a Sensory Room, gardens, and life skills kitchen all within modern, bright colourful surroundings.



Service Facilities

- Independent Living Training
- Individually decorated and personalised apartments/flats
- Own Furniture if required
- Pets by arrangement
- Close to Local shops
- Near Public Transport
- Lift
- Wheelchair access
- Minibus or other transport
- Gardens for residents
- Residents Kitchenette
- Phone Point in own room
- Television point in own room

Bed types

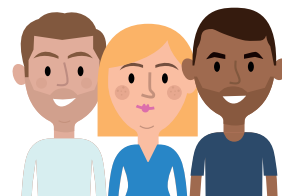

x 16 Learning Disability



TESTIMONIAL

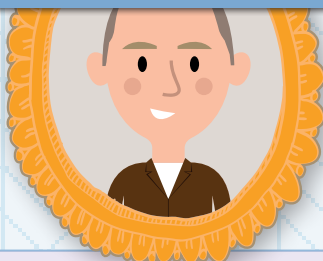

All staff work very hard to provide the best experience and meet the specific demands and needs of the service user.

This is the best home he has had during 60+ years of being in care. They review and adapt care to respond to changing needs. Communication is good.

Brother of Resident carehome.co.uk

DINING EXPERIENCE

Our trained chefs prepare all meals on site with a focus on homemade freshly prepared meals and can cater for all dietary requirements including, diabetics, ethnic & cultural, dysphagia, allergies etc

The menu, compiled in conjunction with Dieticians, rotates on a monthly & seasonal basis to ensure a balanced diet, a variety of cuisines and daily options.

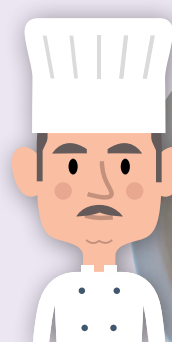

LOCATION

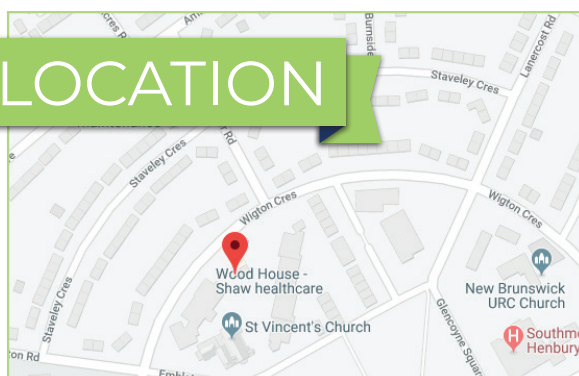

For more information, contact us on:

0800 902 0092

Or email: customercare@shaw.co.uk

Wood House

Wigton Crescent, Southmead BS10 6DA

www.shaw.co.uk [f shawhealthcare](https://www.facebook.com/shawhealthcare) [@shawhealthcare](https://twitter.com/shawhealthcare)